



Planning Application LCC/2022/0065

Development of an anaerobic digestion plant fuelled by imported feedstock including digester / gas holder, relocated flare, new earth banking and underground gas export pipe.

Stanley Villa Farm, Back Lane, Weeton

Planning application LCC/2022/0065

Site Location Plan

M55

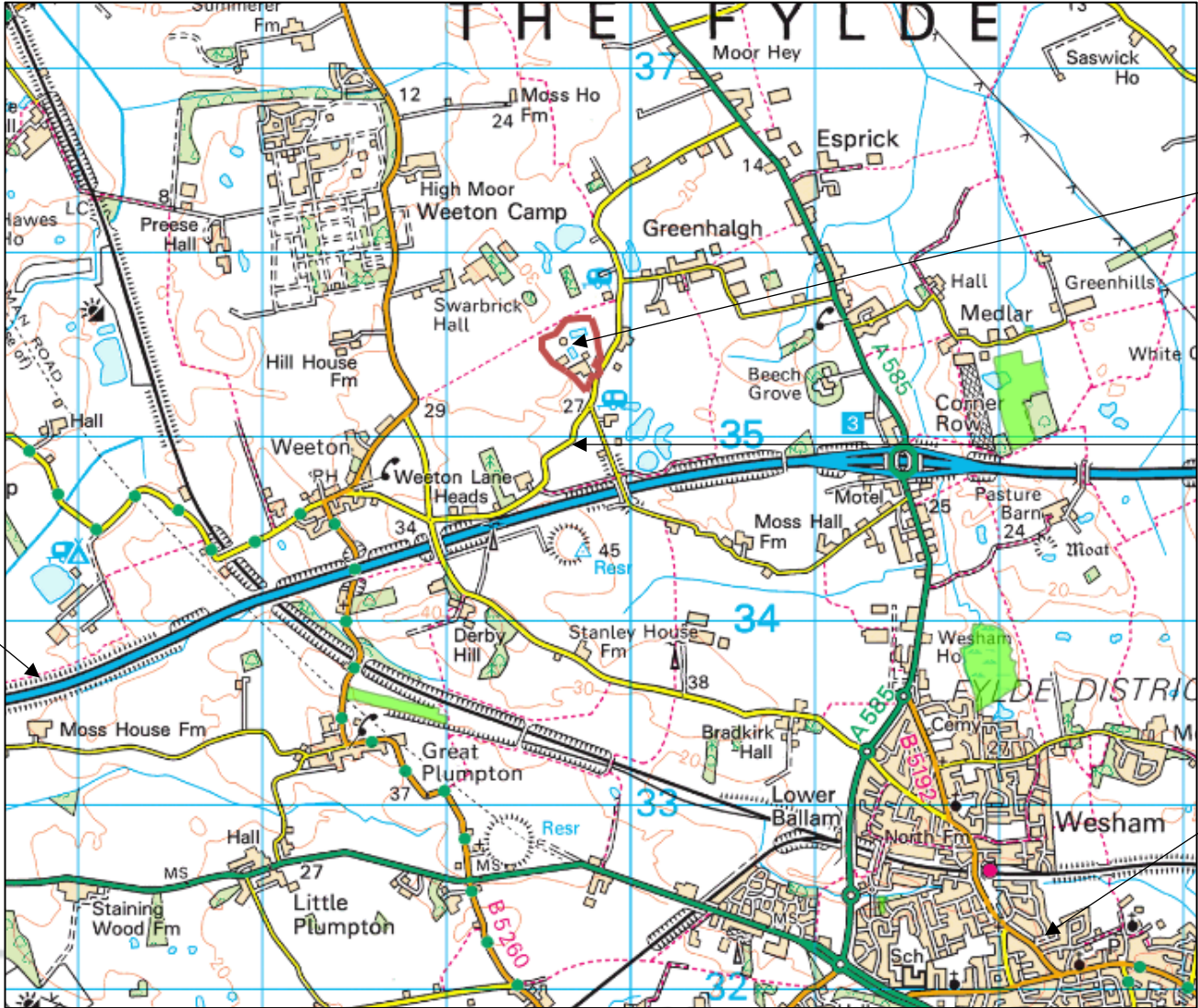

Stanley Villa Farm

Back Lane

Kirkham

Planning application LCC/2022/0065

Location Plan



Planning application LCC/2022/0065

Air photograph of Stanley Villa Farm



Lagoons used for digestate storage

Existing AD Plant

Application site

Buildings used for potato processing

Site access onto Back Lane

Planning application LCC/2022/0065 - Proposals

Screen mound

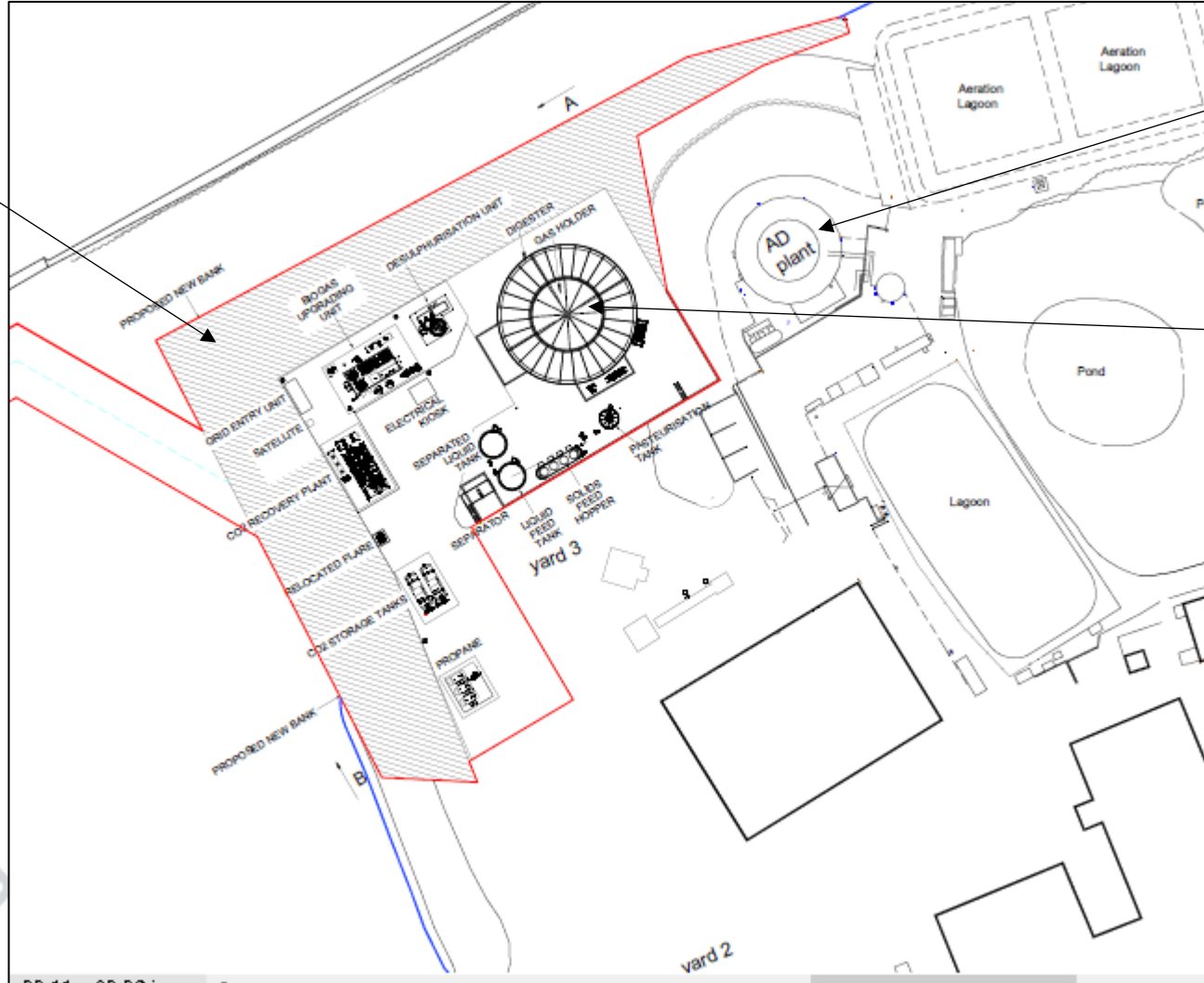

Existing AD Plant

Proposed digester vessel

Planning application LCC/2022/0065 – Cross sections

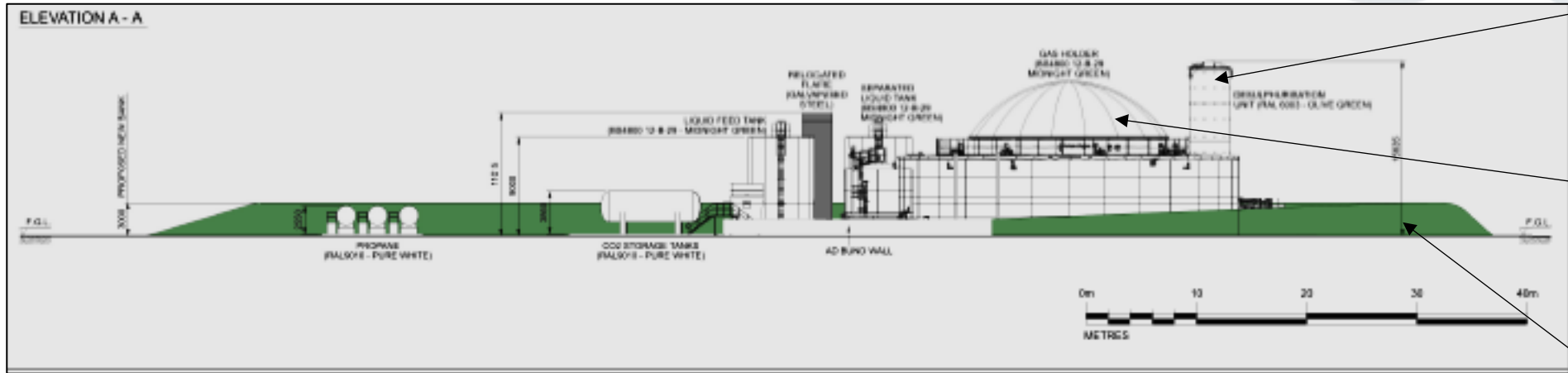

Desulphurisation plant

Digester vessel

Screen mound

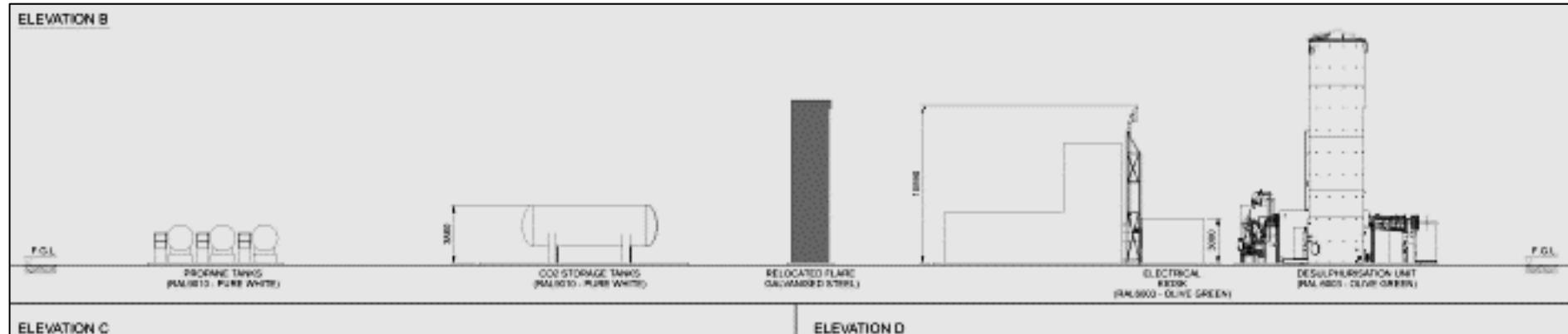

Planning application LCC/2022/0065 – Landscaping proposals

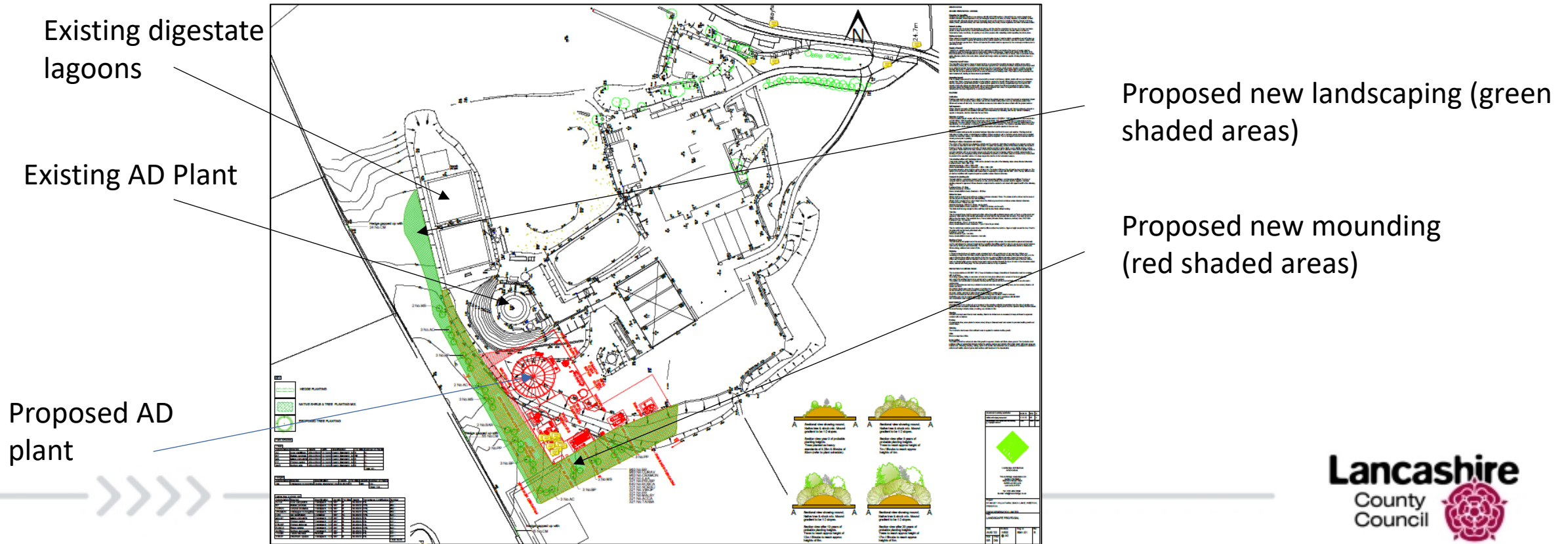

Planning application LCC/2022/0065

View along Back Lane looking towards site entrance

Stanley
Villa
Farm



Planning application LCC/2022/0065

View of Back Lane looking East towards application site



Planning application LCC/2022/0065

View of Back Lane looking West towards site entrance



Greenhalgh Ln

